VISIT…

LANZAROTE Caliente.COM

left outside alone

WORDS & MUSIC BY GLEN BALLARD, DALLAS AUSTIN & ANASTACIA

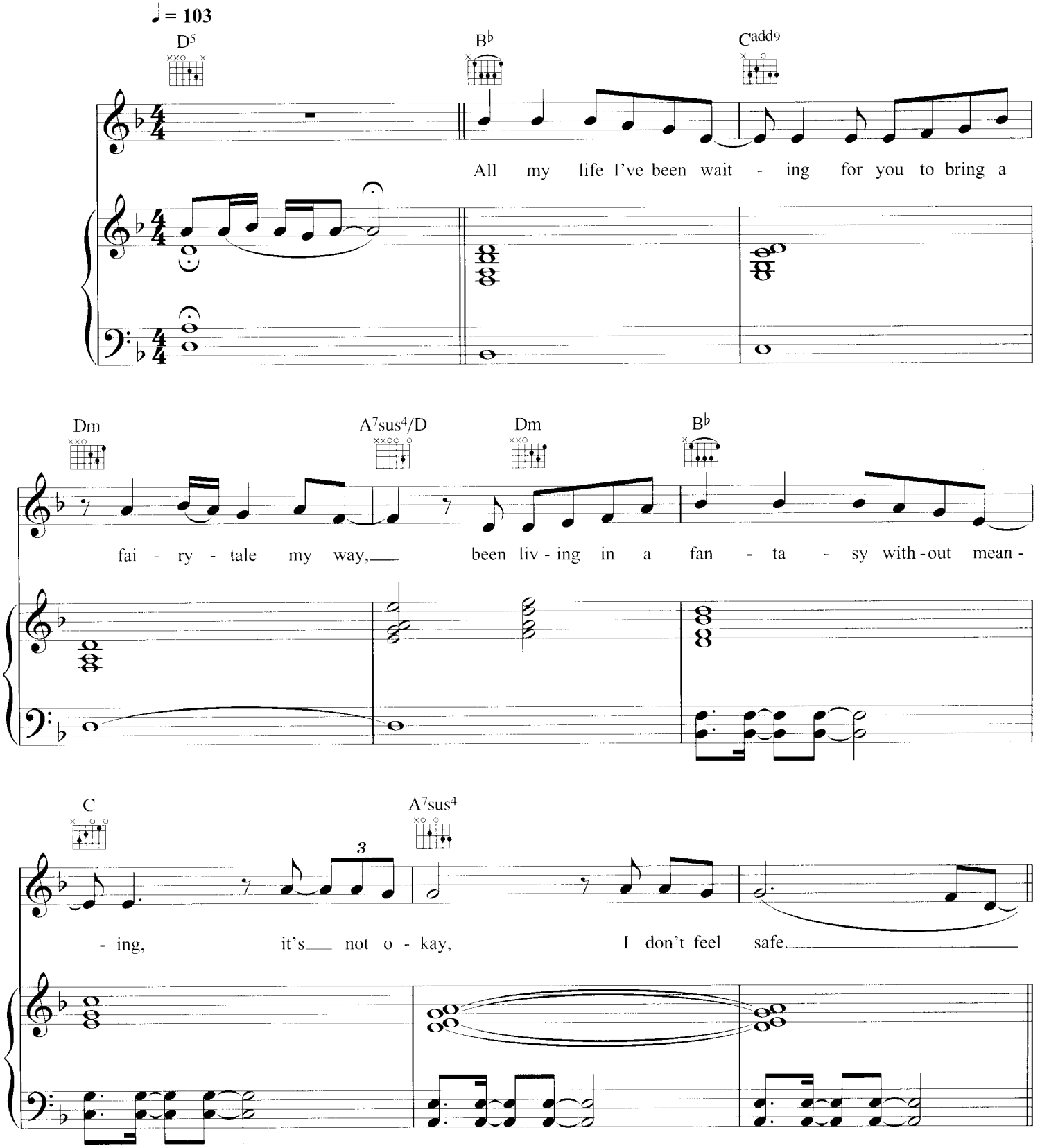

© COPYRIGHT 2004 COPYRIGHT CONTROL (33.34%)/
UNIVERSAL MUSIC PUBLISHING LIMITED (33.33%)/UNIVERSAL/MCA MUSIC LIMITED (33.33%).
ALL RIGHTS RESERVED. INTERNATIONAL COPYRIGHT SECURED.

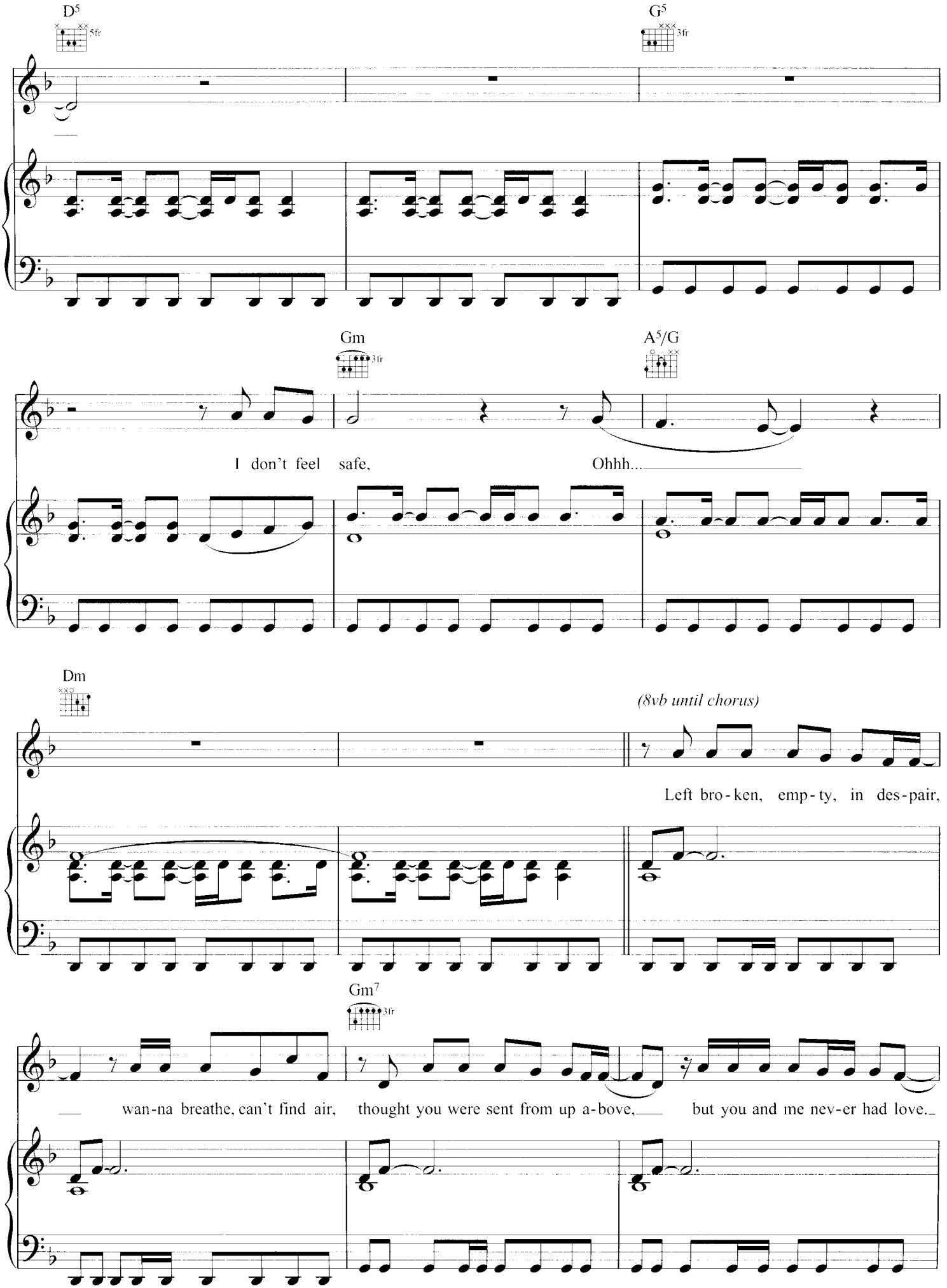
D5
5fr
G5
3fr
Gm
3fr
A5/G
I don't feel safe,
Ohhh...
Dm
(8vb until chorus)
Left bro-ken, emp-ty, in des-pair,
Gm7
3fr
wan-na breathe, can't find air,
thought you were sent from up a-bove,
but you and me nev-er had love.

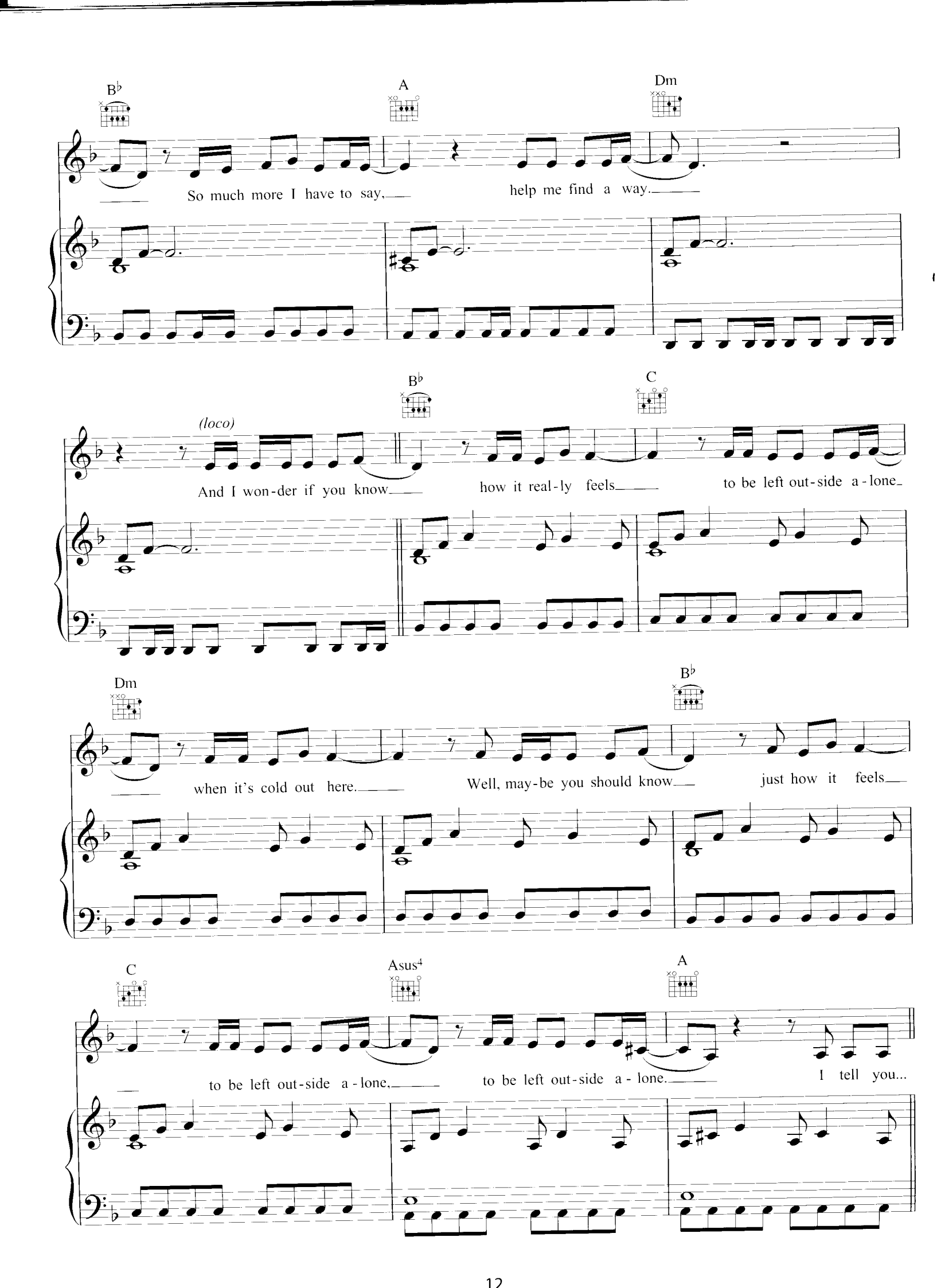
B♭
A
Dm
So much more I have to say,
help me find a way.
B♭
C
(loco)
And I won-der if you know
how it real-ly feels
to be left out-side a-lone
Dm
B♭
when it's cold out here.
Well, may-be you should know
just how it feels
C
Asus4
A
to be left out-side a-lone,
to be left out-side a-lone.
I tell you...

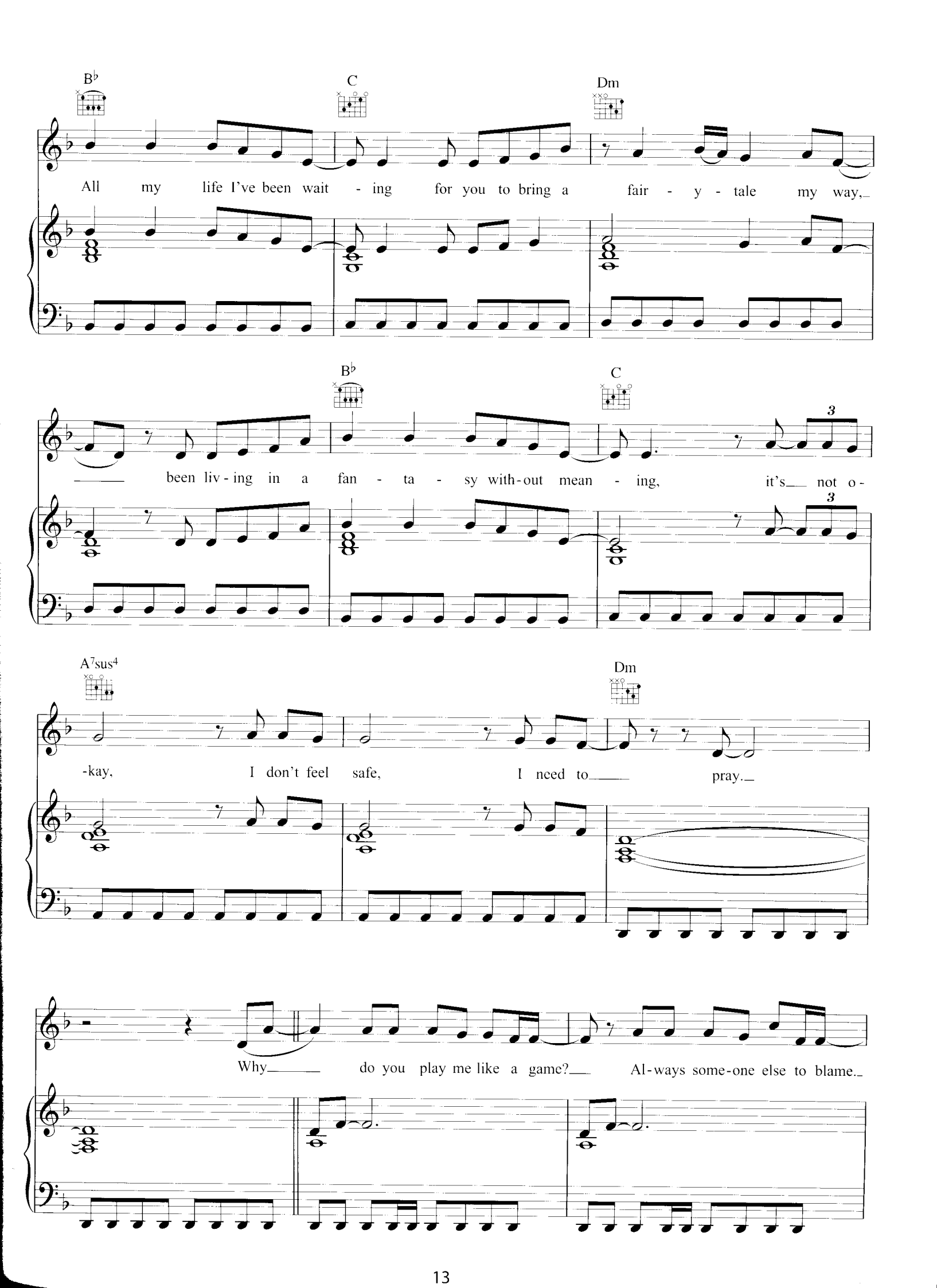
B♭
C
Dm
All my life I've been wait - ing for you to bring a fair - y - tale my way,
B♭
C
been liv - ing in a fan - ta - sy with - out mean - ing, it's not o -
A7sus4
Dm
-kay, I don't feel safe, I need to pray.
Why do you play me like a game? Al - ways some - one else to blame.

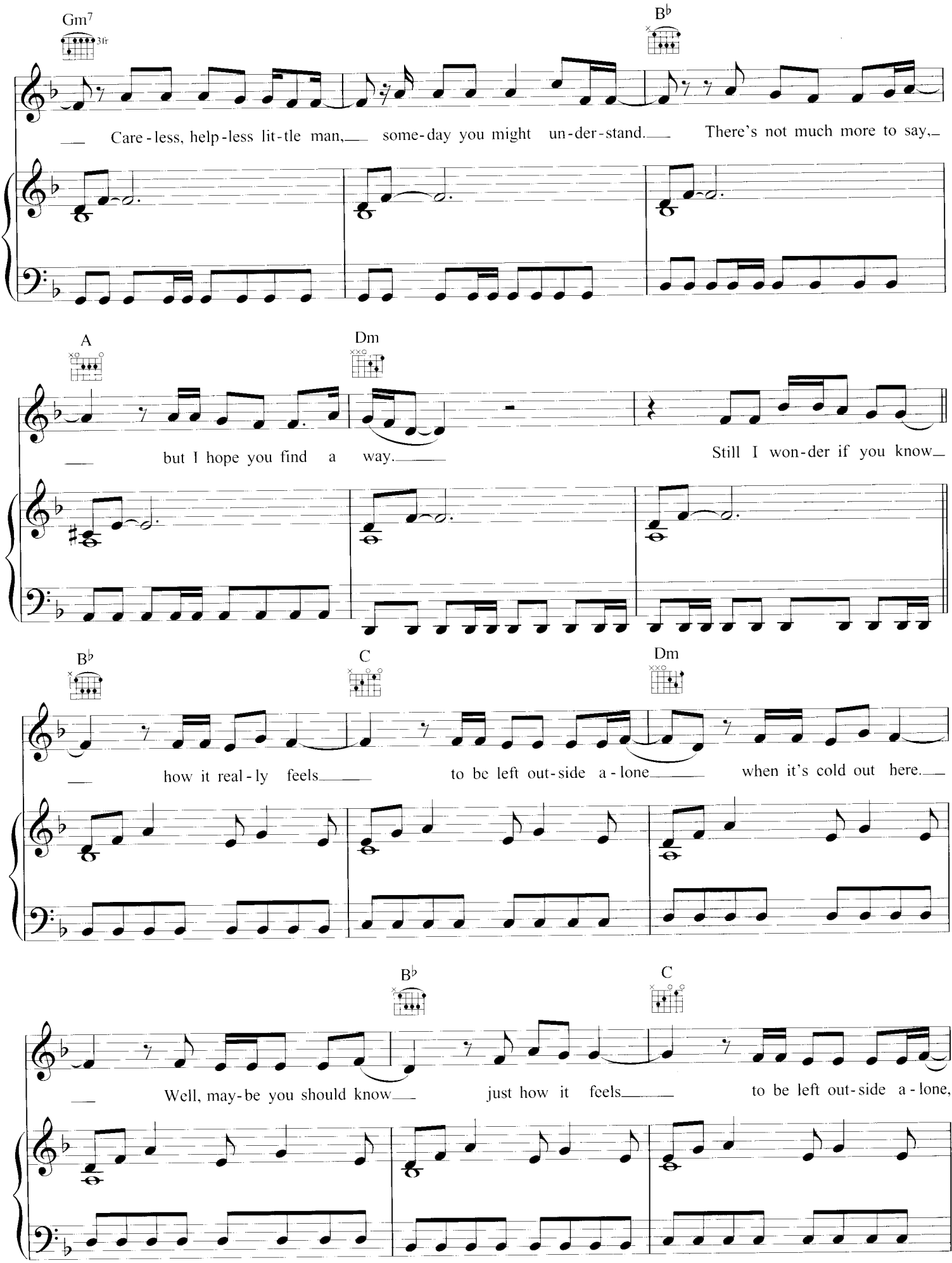
Gm7
3fr
B♭
Care-less, help-less lit-tle man, some-day you might un-der-stand. There's not much more to say,
A
Dm
but I hope you find a way. Still I won-der if you know
B♭
C
Dm
how it real-ly feels to be left out-side a-lone when it's cold out here.
B♭
C
Well, may-be you should know just how it feels to be left out-side a-lone,

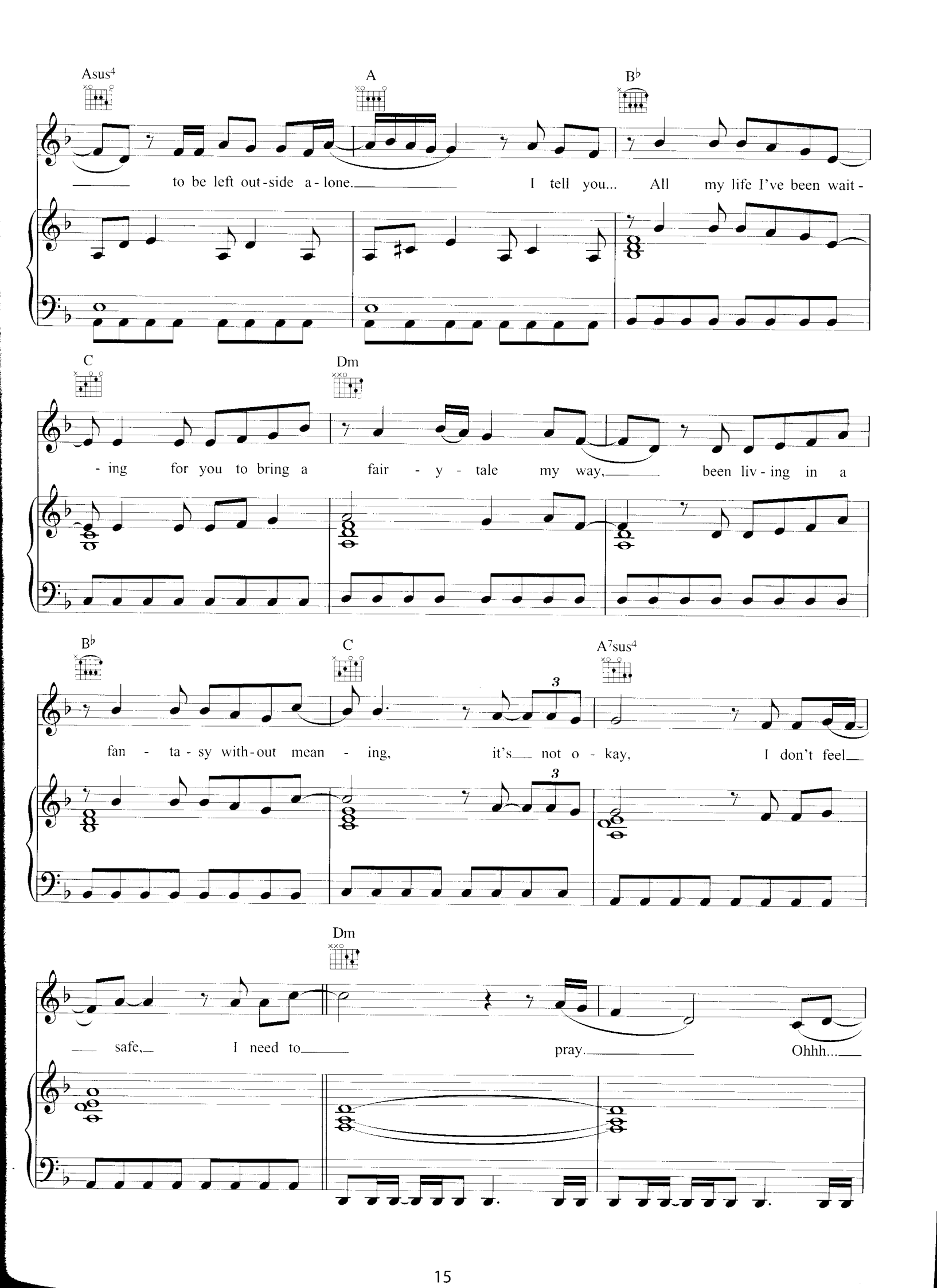
Asus4
A
B♭
to be left out-side a-lone.
I tell you... All my life I've been wait-
C
Dm
-ing for you to bring a fair-y-tale my way,
been liv-ing in a
B♭
C
A7sus4
fan-ta-sy with-out mean-ing, it's not o-kay, I don't feel
Dm
safe, I need to pray. Ohhh...

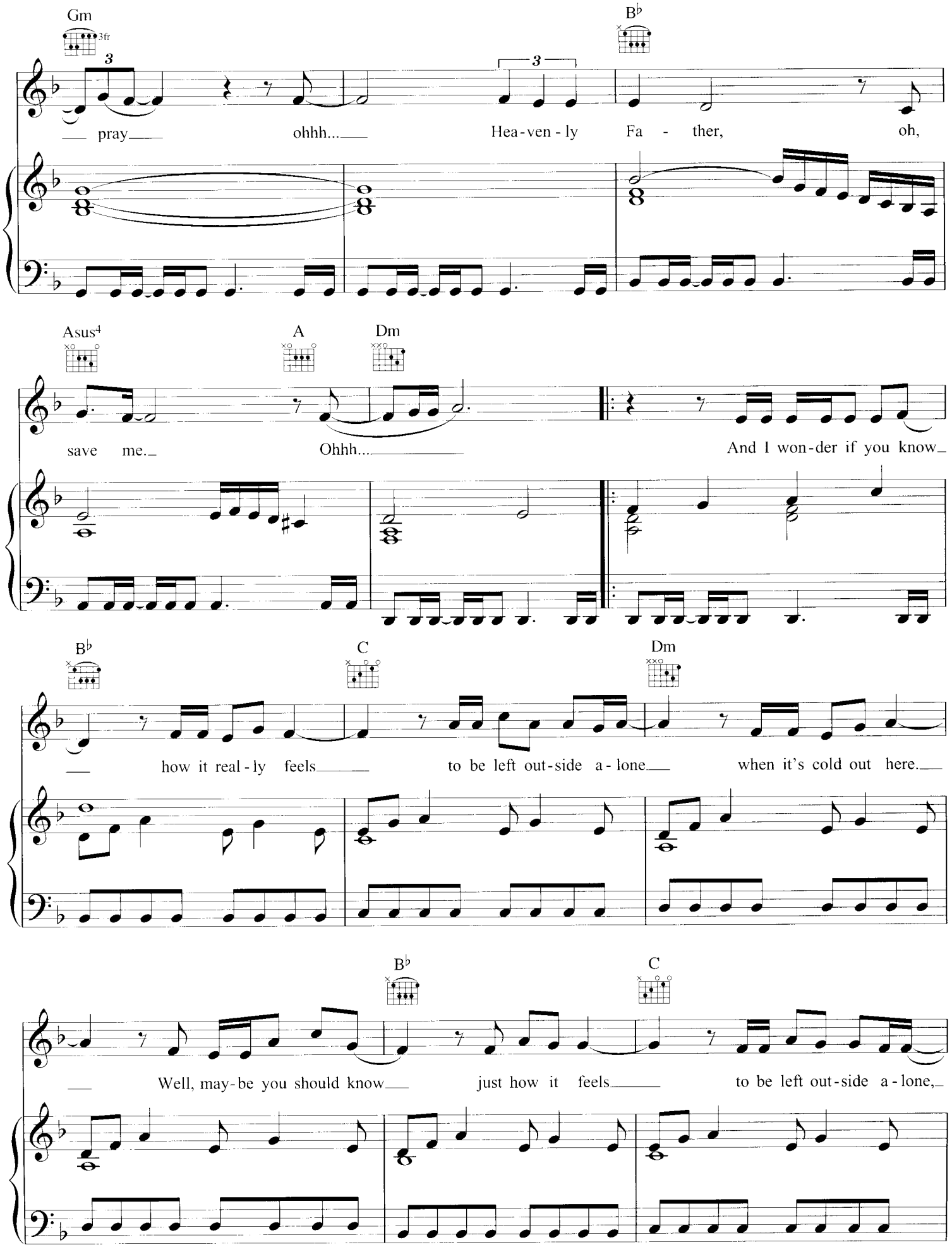
Gm
3fr
B♭
pray ohhh... Hea-ven-ly Fa - ther, oh,
Asus4
A
Dm
save me. Ohhh... And I won-der if you know
B♭
C
Dm
how it real-ly feels to be left out-side a-lone when it's cold out here.
B♭
C
Well, may-be you should know just how it feels to be left out-side a-lone,

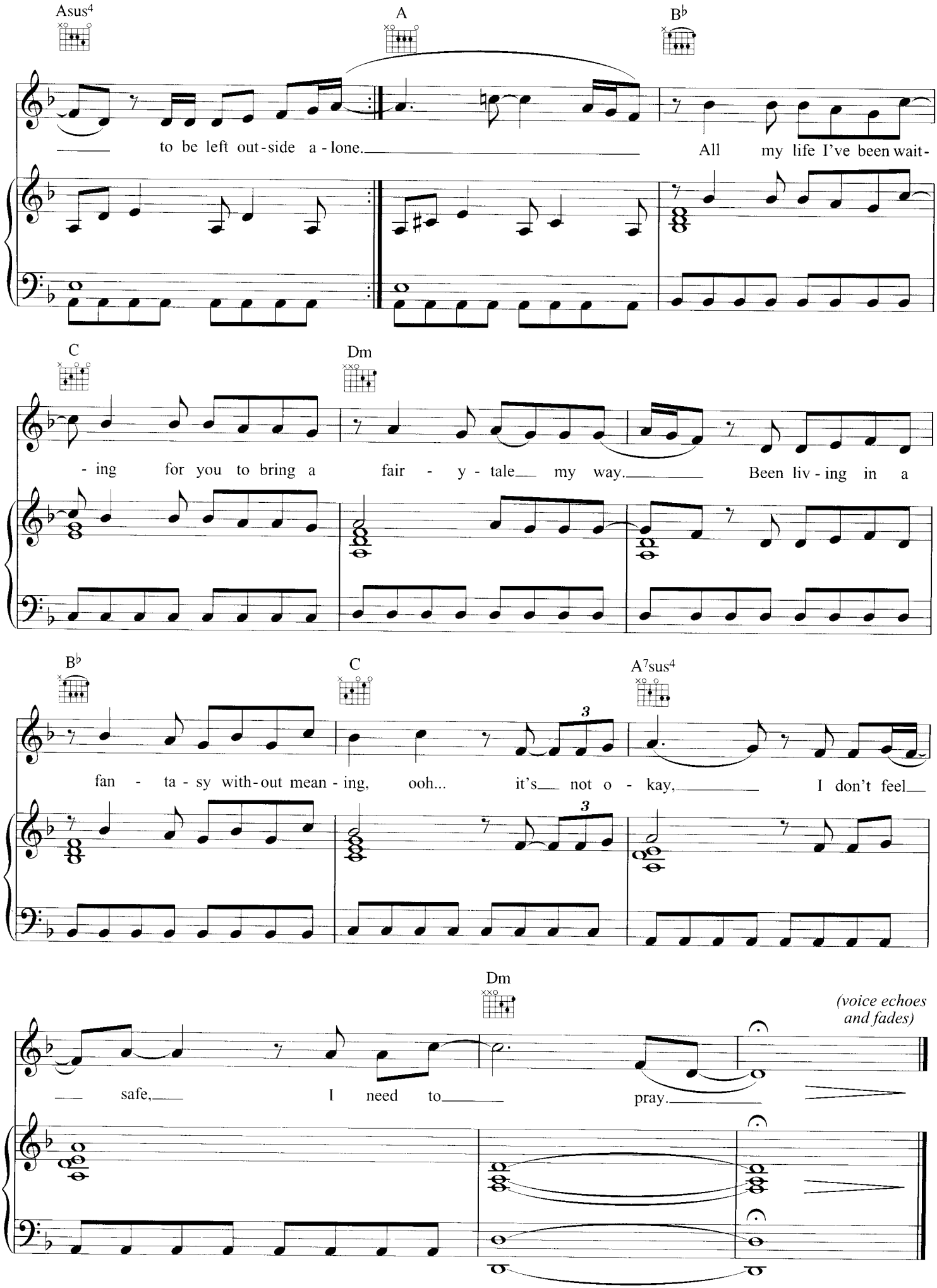
Asus4
A
B♭
to be left out-side a-lone.
All my life I've been wait-
C
Dm
-ing for you to bring a fair-y-tale my way.
Been liv-ing in a
B♭
C
A7sus4
fan-ta-sy with-out mean-ing, ooh... it's not o-kay,
I don't feel
Dm
(voice echoes and fades)
safe, I need to pray.